

TERRACE FLOOR PLAN

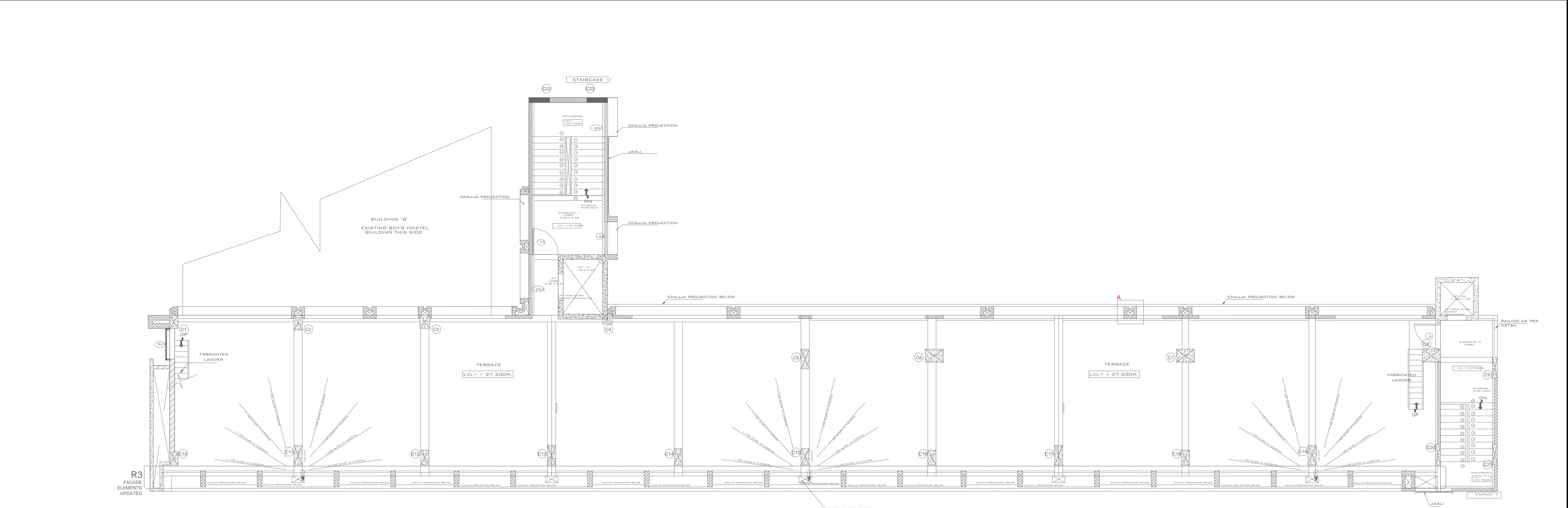

TERRACE FLOOR PLAN

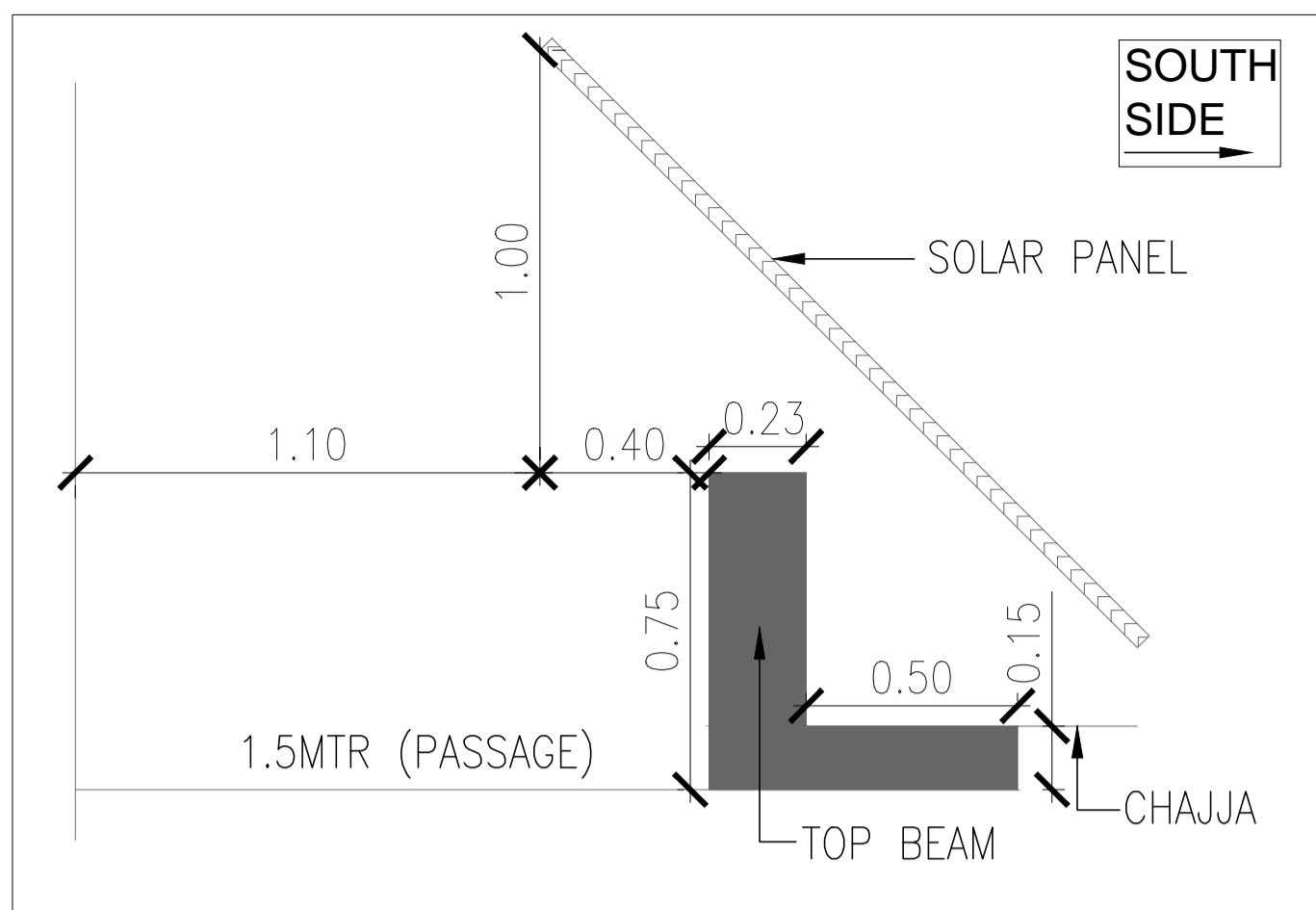

KEY PLAN (SCALE 1:100)

KEY PLAN

NORTH:

R2	2022-12-10	AS PER CLIENT COMMENTS	DAMAYANTI
R1	2022-11-10	FOR APPROVAL	DAMAYANTI
NO	DATE	DESCRIPTION	DONE BY

PROJECT NAME

PROPOSED HOSTEL BUILDING ON
G.NO.646/5 C.T.S. NO.6758 to 6762,
F.P.NO.220 T.P.S.-II NASHIK.

CLIENT :

STRUCTURAL CONSULTANT

MEP CONSULTANT:

NEOINFINIT
Service with solutions

ISO 9001:2015
BIM & MEP CONSULTANT
ACE BIM-MEP Design-Engineering-PMC
Mumbai Office: R-602, Kallan Business Park, Park Side Rd, Mumbai,
Maharashtra 400079
Pune Office: 8701, 1st Commercial Building Behind Pimpri Central Mall, Morewad, Pimpri
Colony, Pune, Maharashtra 411018
I-022 0085 7272, M-010 9972 275 855, E-Mail: mail@neoinfinit.com, W: www.neoinfinit.com

PROJECT ARCHITECT :

Mr. KISHOR AND LUNA SHINDE

OFFICE-2,SURBHI APARTMENT,
RACCA COLONY, SHARANPUR ROAD
NASHIK(MAHARASTRA)- 422002
PHONE= +91-0253-2315777.
E-Mail Add.- ant.quest10@gmail.com

DRAWING TITLE:

**SOLAR HOT WATER
LAYOUT**

FOR INFO.	FOR APRL.	✓ FOR TENDER	FOR CONST.
-----------	-----------	--------------	------------

DWG NO:
PHBN-PL-SH-103

SR.NO:
LCPL-4720

LC-PHBN-SOLAR HOT WATER LAYOUT

SCALE	DATE	DRN. BY	CHKD. BY	ISSUE
1:75@A1	2020-11-10	DAMAYANTI	GIRISH	SP